

| ROOM | DIMENSIONS | | | CAPACITY | | | |
|------------------------------------|------------------|-------------|-------------------|----------|-----------|------------|--------|
| | FEET/SQUARE FEET | METERS | CEILING HT.(FT/M) | THEATRE | CLASSROOM | CONFERENCE | ROUNDS |
| THIRD FLOOR | | | | | | | |
| TUBMAN, ANTHONY, ADAMS | 28 x 17 / 483 | 8.5 x 5.2 | 10 / 3.1 | 50 | 30 | 20 | 40 |
| JEFFERSON | 28 x 19 / 543 | 8.5 x 5.8 | 10 / 3.1 | | | 20 | |
| WASHINGTON ROOM | 37 x 83 / 3149 | 11.3 x 25.3 | 10 / 3.1 | 330 | 180 | | 260 |
| WASHINGTON A | 37 x 27 / 1013 | 11.3 x 8.2 | 10 / 3.1 | 100 | 60 | 30 | 80 |
| WASHINGTON B | 37 x 31 / 1160 | 11.3 x 9.4 | 10 / 3.1 | 100 | 60 | 30 | 90 |
| WASHINGTON C | 37 x 25 / 976 | 11.3 x 7.6 | 10 / 3.1 | 100 | 50 | 30 | 80 |
| P1 PARLOR | 32 x 30 / 960 | 9.8 x 9.0 | 10 / 3.1 | 50 | 30 | 16 | 30 |
| P2 PARLOR | 27 x 24 / 648 | 8.2 x 7.3 | 10 / 3.1 | 40 | 26 | 16 | 30 |
| FOURTH FLOOR | | | | | | | |
| CONGRESS ROOM | 37 x 87 / 3210 | 11.3 x 26.5 | 10 / 3.1 | 330 | 180 | | 260 |
| CONGRESS A | 37 x 28 / 1032 | 11.3 x 8.5 | 10 / 3.1 | 100 | 60 | 30 | 80 |
| CONGRESS B | 37 x 31 / 1147 | 11.3 x 9.4 | 10 / 3.1 | 100 | 60 | 30 | 90 |
| CONGRESS C | 37 x 25 / 1018 | 11.3 x 7.6 | 10 / 3.1 | 100 | 50 | 30 | 80 |
| PREFUNCTION 4F | 3149 | | | | | | |
| HOSPITALITY SUITE 413 | 790 | | 10 / 3.1 | | | | |
| HOSPITALITY SUITE 414 | 790 | | 10 / 3.1 | | | | |
| HOSPITALITY SUITE 416 | 660 | | 10 / 3.1 | | | | |
| HOSPITALITY SUITE 417 | 690 | | 10 / 3.1 | | | | |
| CONFERENCE SUITE 412 (ONE BEDROOM) | 790 | | 10 / 3.1 | | | | |
| CONFERENCE SUITE 415 (ONE BEDROOM) | 890 | | 10 / 3.1 | | | | |
| THIRTY-THIRD FLOOR | | | | | | | |
| ROBERTS BOARD ROOM | 18 x 31 / 573 | 5.5 x 9.4 | 10 / 3.1 | | | 18 | |
| HOWE | 35 x 57 / 2000 | 10.7 x 17.4 | 15 / 4.6 | 205 | 125 | 60 | 160 |
| LESCAZE | 27 x 54 / 1414 | 8.2 x 16.5 | 13 / 3.9 | 140 | 85 | 40 | 110 |
| THE TERRACE | 21 x 54 / 1234 | 6.4 x 16.5 | 12 / 3.7 | | | | |

SUITE SPECIFICATIONS

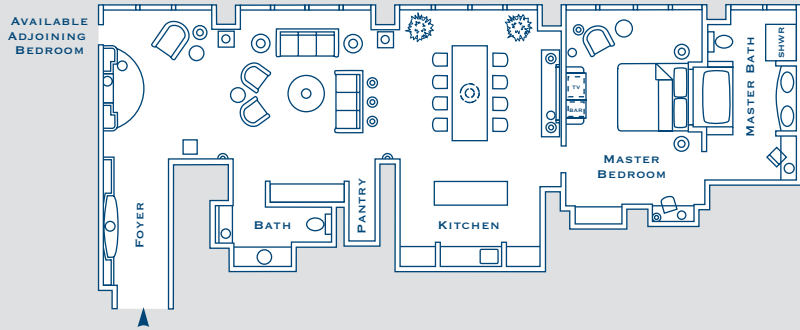

32ND FLOOR PRESIDENTIAL SUITE

QUANTITY: 1 | SQUARE FEET: 1650

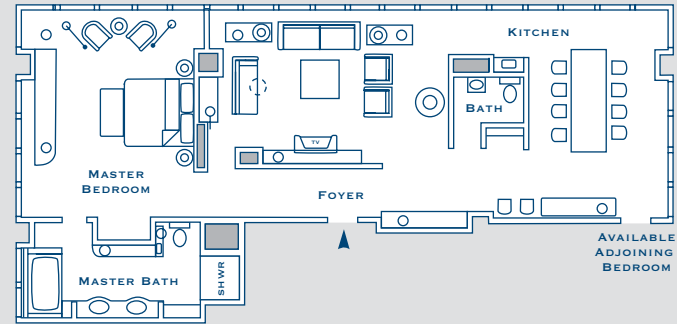

31ST FLOOR PRESIDENTIAL SUITE

QUANTITY: 1 | SQUARE FEET: 1650

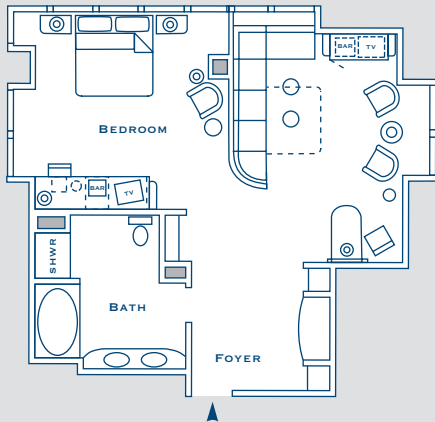

GOVERNOR'S SUITE

QTY: 5 | 857 SQ FT | RECEPTION: 20

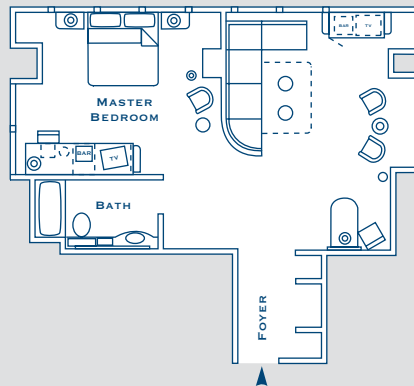

LIBERTY SUITE

QTY: 1 | 706 SQ FT | RECEPTION: 20

LOEWS PHILADELPHIA HOTEL
1200 MARKET ST • PHILADELPHIA PA 19107
PHONE 215.627.1200 • FAX 215.231.7205

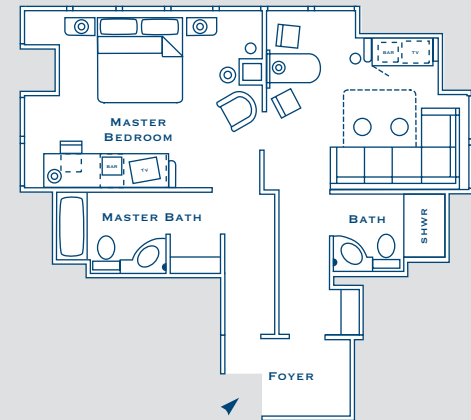

EXECUTIVE SUITE

QTY: 22 | 650-750 SQ FT | RECEPTION: 12





LOEWS
PHILADELPHIA HOTEL
PENNSYLVANIA

FLOORPLAN SPECIFICATIONS

LOEWS PHILADELPHIA HOTEL

| ROOM | DIMENSIONS | | | CAPACITY | | | |
|-------------------------------------|-------------------|-------------|-------------------|----------|-----------|------------|--------|
| | FEET/SQUARE FEET | METERS | CEILING HT.(FT/M) | THEATRE | CLASSROOM | CONFERENCE | ROUNDS |
| FIRST FLOOR MEZZANINE | | | | | | | |
| CONVENTION OFFICES 1 | 17.5 x 9.5 / 166 | 5.3 x 2.8 | | | | | |
| CONVENTION OFFICES 2 | 18 x 12 / 216 | 5.4 x 3.6 | | | | | |
| CONVENTION OFFICES 3, 4 | 13.5 x 13.5 / 182 | 4.1 x 4.1 | | | | | |
| SECOND FLOOR | | | | | | | |
| MILLENNIUM HALL | 78 x 123 / 9752 | 23.8 x 37 | 30 / 9.1 | 900 | 500 | | 750 |
| MILLENNIUM HALL (BETWEEN PILLARS) | 59 x 123 / 7257 | 18 x 37 | 30 / 9.1 | 800 | 460 | | 700 |
| MILLENNIUM PREFUNCTION | 23 x 154 / 3542 | 7 x 47 | 10 / 3 | | | | |
| COMMONWEALTH HALL | 57 x 108 / 6176 | 17.4 x 32.9 | 17 / 5.2 | 700 | 500 | | 550 |
| COMMONWEALTH PREFUNCTION | 17 x 131 / 2227 | 5.2 x 40 | 12 / 3.7 | | | | |
| SECTIONS A1, A2 | 28 x 28 / 788 | 8.5 x 8.5 | 17 / 5.2 | 80 | 40 | 30 | 50 |
| SECTIONS B, C | 28 x 57 / 1610 | 8.5 x 17.4 | 17 / 5.2 | 170 | 120 | 50 | 140 |
| SECTION A, D | 57 x 24 / 1368 | 17.4 x 7.3 | 17 / 5.2 | 145 | 100 | 46 | 120 |
| SECOND FLOOR MEZZANINE | | | | | | | |
| REGENCY BALLROOM | 118 x 80 / 9175 | 36.1 x 24.4 | 18 / 5.5 | 1050 | 700 | | 800 |
| SECTION A | 29 x 78 / 2301 | 8.8 x 23.8 | 18 / 5.5 | 240 | 150 | 60 | 180 |
| SECTION B | 53 x 78 / 4169 | 16.2 x 23.8 | 18 / 5.5 | 440 | 260 | 70 | 350 |
| SECTION C | 28 x 78 / 2200 | 8.5 x 23.8 | 18 / 5.5 | 225 | 140 | 60 | 180 |
| SECTIONS C1, C2 | 28 x 38 / 1100 | 8.5 x 11.6 | 18 / 5.5 | 115 | 70 | 36 | 80 |
| REGENCY PREFUNCTION | 120 x 23 / 2760 | 36.6 x 7.0 | 18 / 5.5 | | | | |

SECOND FLOOR

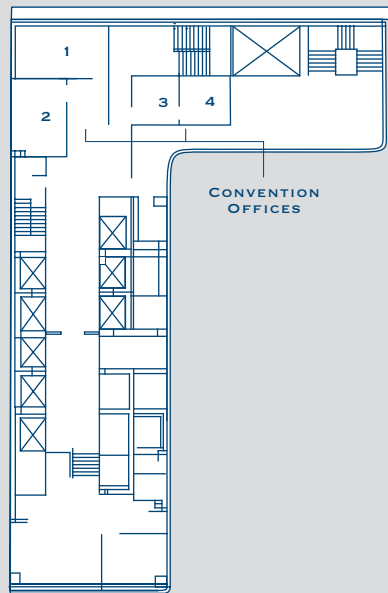
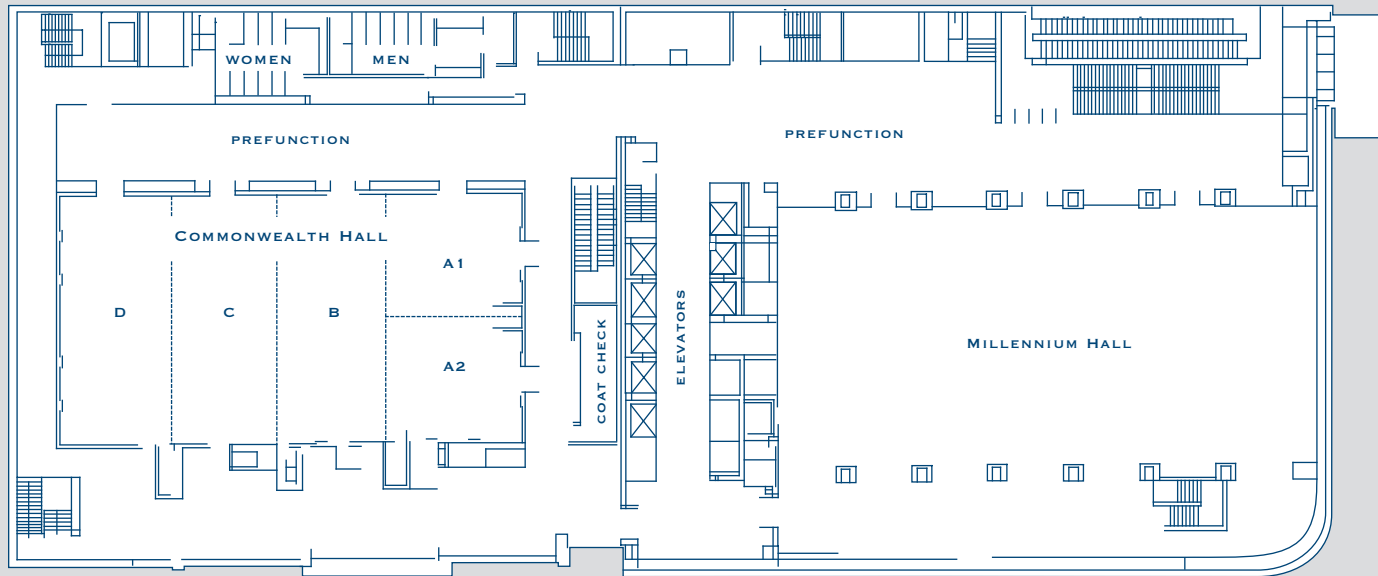

FIRST FLOOR MEZZANINE

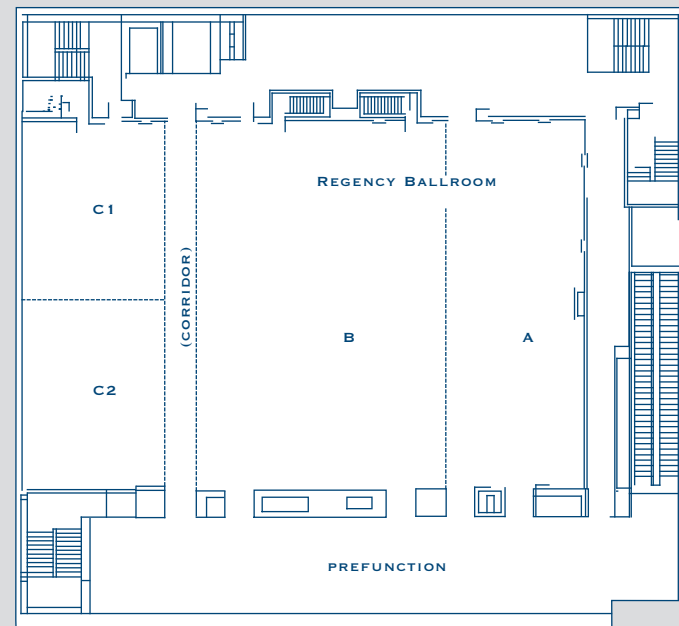

SECOND FLOOR MEZZANINE

THIRD FLOOR

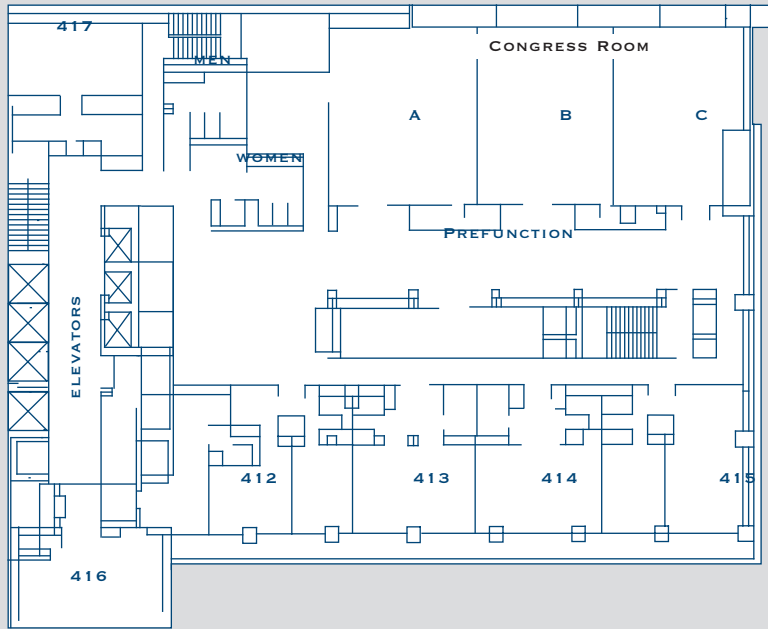
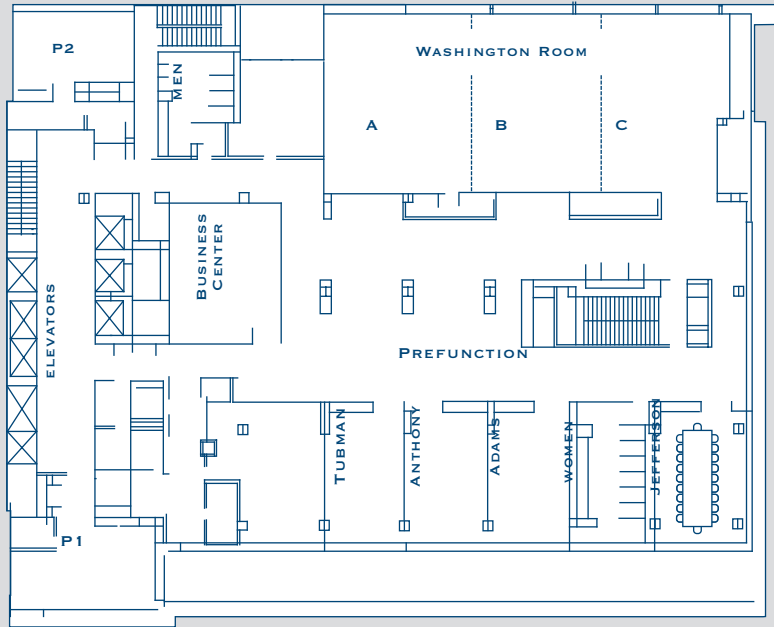

FOURTH FLOOR

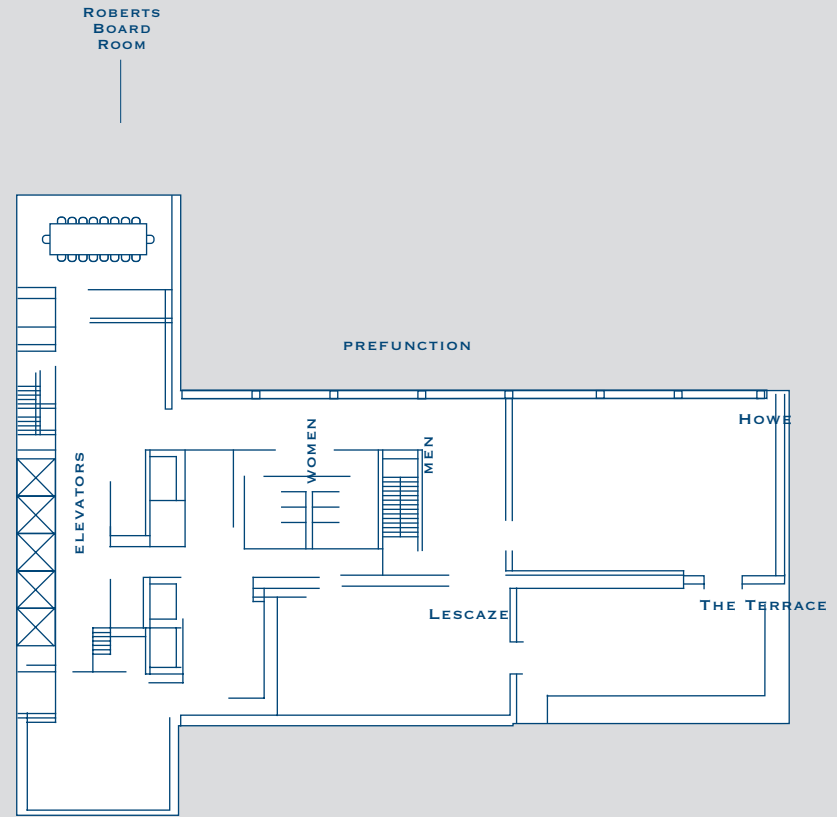

THIRTY-THIRD FLOOR